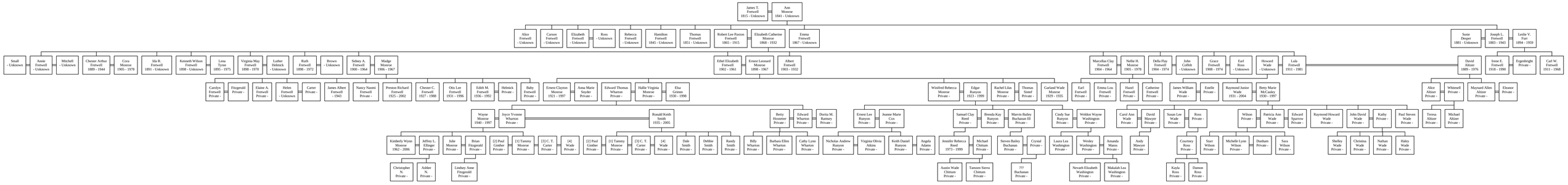Descendants of James T. Fretwell